ENERO-JANUARY 2021

WWW.UNIVERSE137STUDIOS.COM

PURPLE CANDY

SPECIAL EDITION • SPECIAL EDITION • SPECIAL EDITION • SPECIAL EDITION

JASMIN SHOJAI

PHOTOGRAPHY BY
LUIS GOMEZ

SPECIAL EDITION • SPECIAL EDITION • SPECIAL EDITION • SPECIAL EDITION

JAMIE
BY GLAMOUR ONE

ALEX
BY YAAMON MARK WONG

ILEANA
BY SALVATORE DI CIACCIO

CARLIE
BY LUIS GOMEZ

FREYJA
BY FRANK KOLLBI OF SENSUALPHOTO

ELIZABETH
BY LUIS GOMEZ

PURPLE CANDY

SPECIAL EDITION

DIRECTOR - JEFE EDITOR
CEO - EDITOR IN CHIEF
EDWARD WOLF
UNIVERSE 137 STUDIOS

DIRECTOR EJECUTIVO
EXECUTIVE DIRECTOR
LUIS GOMEZ

CONSEJO EDITORIAL
EDITORIAL BOARD
EDWARD JACK
ROSANNA KIMLAN
RAMO RAVOT
JOSÉ GARCÍA
ALEJANDRO GIANETTI

JEFE DE REDACCIÓN
CHIEF EDITOR
MIGUEL MUNDO

CONTENIDOS
CONTENTS
ANEYELLY MARTINEZ
ANA CECILIA MARIE

DISEÑO Y DIAGRAMACIÓN
DESIGN AND LAYOUT
UNIVERSE 137 STUDIOS

DIRECTOR DE ARTE Y DISEÑO
DIRECTOR OF ART AND DESIGN
IVÁN O. LÓPEZ

FOTÓGRAFOS
PHOTOGRAPHERS
LUIS GOMEZ
FRANK KOLLBI OF SENSUAL PHOTO
YAAMON MARK WONG
SALVATORE DI CIACCIO
GLAMOUR ONE

Copyright © 2016 by Universe 137 Studios Productions Corp
All rights reserved. This magazine or any portion thereof may not be reproduced or used in any manner whatsoever without the express written permission of the publisher.
Copyright (a)The Information may be protected under intellectual property laws and rights (including without limitation laws protecting copyright). If the User downloads, copies, transmits, publishes, stores or otherwise uses the Information without the consent of the owner of such rights, the User may infringe such laws or rights. It is the User's responsibility to determine whether any such infringement ("Copyright Infringement") will occur.
Universe 137 Studios Productions Corp does not claim ownership of the materials you provide, pursuant to Universe magazines (including photos, videos, text description, ring tones, graphics, feedback and suggestions) or post, upload, input or submit for review by the general public ("User Materials"). However, by posting, uploading,inputting, providing or submitting your User Materials, you are granting Universe 137 Studios Productions Corp permission
to use your User Materials in connection with their businesses including, without limitation, the rights to copy, distribute, transmit, publicly display, reproduce, edit, translate and reformat your Submission; and to publish your name in connection with your User Materials.
No compensation will be paid with respect to the use of your User Materials as provided herein. Universe 137 Studios Productions Corp is under no obligation to post or use any User Materials you may provide and Universe 137 Studios Productions Corp may remove any User Materials at any time in its sole discretion.
By posting, uploading, inputting, providing or submitting your User Materials, you warrant and represent that you own or otherwise control all of the rights to your User Materials as described herein, including, without limitation, all the rights necessary for you to provide, post, upload, input or submit the User Materials.

Limitation of Liability
To the extent permitted by law, Universe 137 Studios Productions Corp shall not be liable to the User or any other person whether in tort, contract, statute or otherwise (including without limitation for negligence, breach of contract, defamation, or intellectual property right infringement) for:
(a) any direct loss; (b)any consequential or indirect loss (including without limitation loss of revenue or profits); or (c)the User's liability to any other person, which is suffered or incurred by the User or any other person arising under or in any way out of the Information or Universe 137 magazines.
Without limitation to the foregoing, Universe 137 Studios Productions Corp shall not be liable to the User or any other person, body corporate, unincorporated association or an authority for any failure, delay, malfunction or nonperformance of Universe 137 magazines loss suffered or that may be suffered as a result (direct or indirect) of any.

General Disclaimer
Universe 137 Studios Productions Corp expressly, to the extent permitted by law, disclaims any responsibility, representation or warranty:
(a) in relation to the quality, operation, use, accuracy, or timeliness of, or the fitness or use for any purpose of Universe 137 Magazines or the Information;
(b) in relation to any goods or services accessed, offered or obtained through Universe 137 magazines or pursuant to the Information;
(c) That any access to Universe 137 Magazines or the Information will be uninterrupted or error free or that the Information does not contain any viruses, or contaminating or destructive properties;
(d) That the Information will not be objectionable or offensive to the User or any other person;
(e) For any error, omission or misstatement in or arising from the Information.
Universe 137 Studios Productions Corp does not endorse or recommend any person, organization, name, product or service referred to in the Information, nor does the Information constitute or represent Universe 137 Studios Productions Corp recommendations, advice views, opinions, attitude, position or standpoint. Universe 137 Studios Productions Corp will not be a party to any transaction between the User and any third person in any way relating to the Information or made through the Universe 137 Magazines unless and only to the extent expressly stated in writing otherwise.

Confidentiality
Universe 137 Studios Productions **Corp does not warrant (and accepts no responsibility for) confidentiality of any information** or data whether personal or otherwise. Universe 137 Studios Productions Corp's current practice is to take reasonable steps **to maintain confidentiality.**

Rights of Universe 137 Studios Productions Corp
Universe 137 Studios Productions Corp has no obligation to monitor the User Materials. However, Universe 137 Studios Productions Corp reserves the right to review the User Materials and to remove any materials in its sole discretion. Universe 137 Studios Productions Corp reserves the right to terminate your access to any or all of the Universe 137 Studios Productions Corp at any time, without notice, for any reason whatsoever. Universe 137 Studios Productions Corp reserves the right at all times to disclose any information as Universe 137 Studios Productions Corp deems necessary to satisfy any applicable law, regulation, legal process or governmental request, or to edit, refuse to post or to remove any information or materials, in whole or in part, Universe 137 Studios Productions Corp's sole discretion.

UNIVERSE 137 STUDIOS PRODUCTIONS CORP AUSTIN, TX

16 ALEX

26 CARLIE

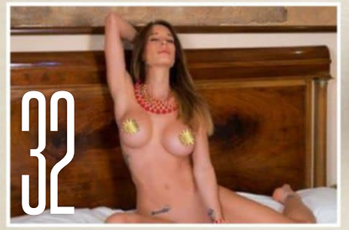
32 ILEANA

44 ELIZABETH

52 JAMIE

60 FREYJA

4 JASMIN SHOJAI

JASMIN SHOJAI

PHOTOGRAPHY BY
LUIS GOMEZ

SPECIAL-
EDITION

SPECIAL-
EDITION

SPECIAL EDITION

ALEX VAN ZEELANDT

PHOTOGRAPHY BY
YAAMON MARK WONG

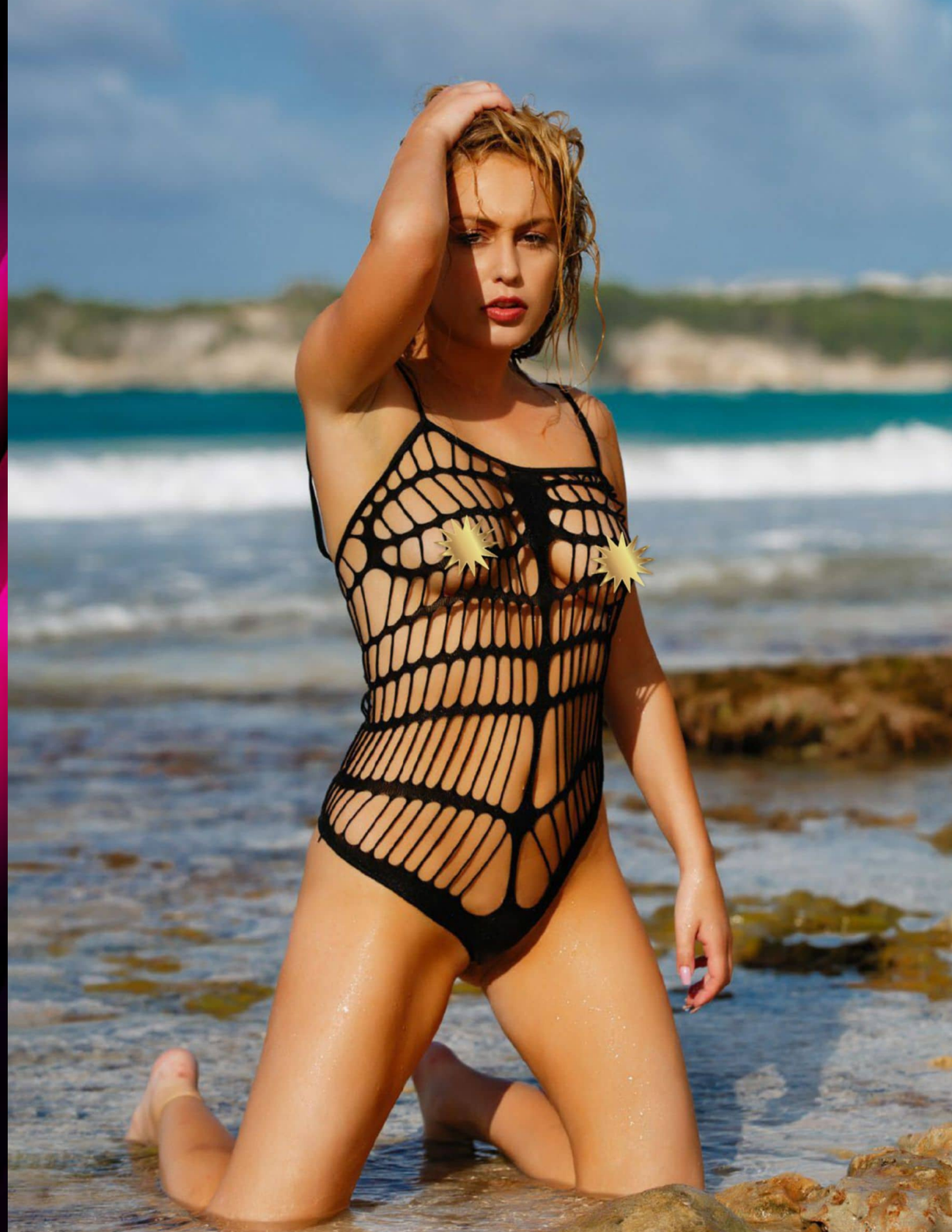

SPECIAL-
EDITION

SPECIAL-
EDITION

SPECIAL-EDITION

CARLIE NOELLE

PHOTOGRAPHY BY
LUIS GOMEZ

ILEANA MACRI

PHOTOGRAPHY BY
SALVATORE DI CIACCIO

SPECIAL EDITION

SPECIAL EDITION

SPECIAL EDITION

SPECIAL EDITION

Senshi

SPECIAL EDITION

ELIZABETH TATE

PHOTOGRAPHY BY
LUIS GOMEZ

SPECIAL EDITION

SPECIAL EDITION

SPECIAL EDITION

SPECIAL EDITION

JAMIE LYNNE

PHOTOGRAPHY BY

GLAMOUR ONE

SPECIAL EDITION
SPECIAL EDITION

SPECIAL EDITION

SPECIAL EDITION

SPECIAL EDITION

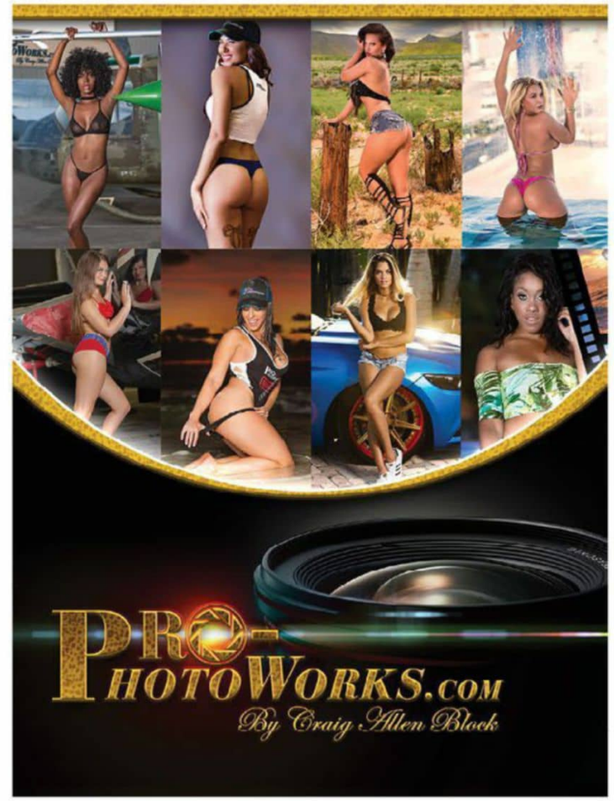

FREYJA

PHOTOGRAPHY BY

FRANK KOLLBI OF SENSUALPHOTO

16476041

SPECIAL-
EDITION

SPECIAL-
EDITION

SPECIAL-EDITION

SPECIAL-EDITION

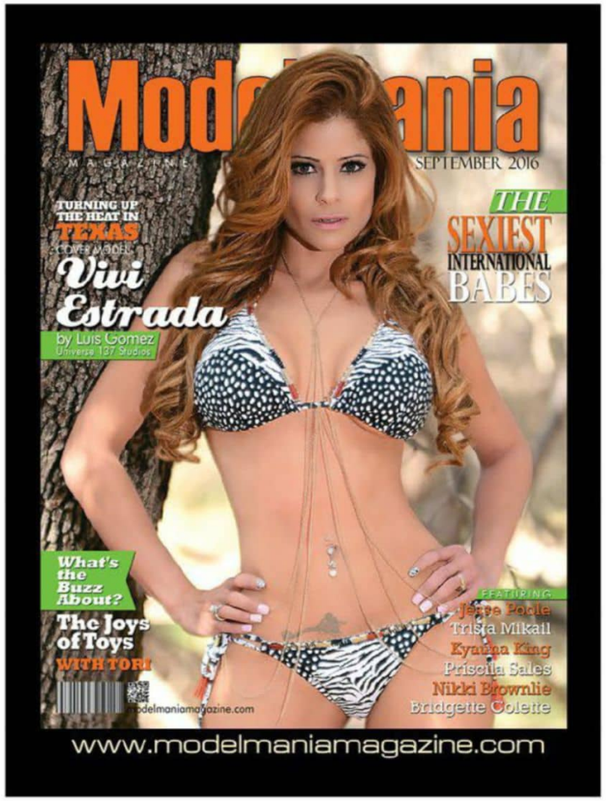

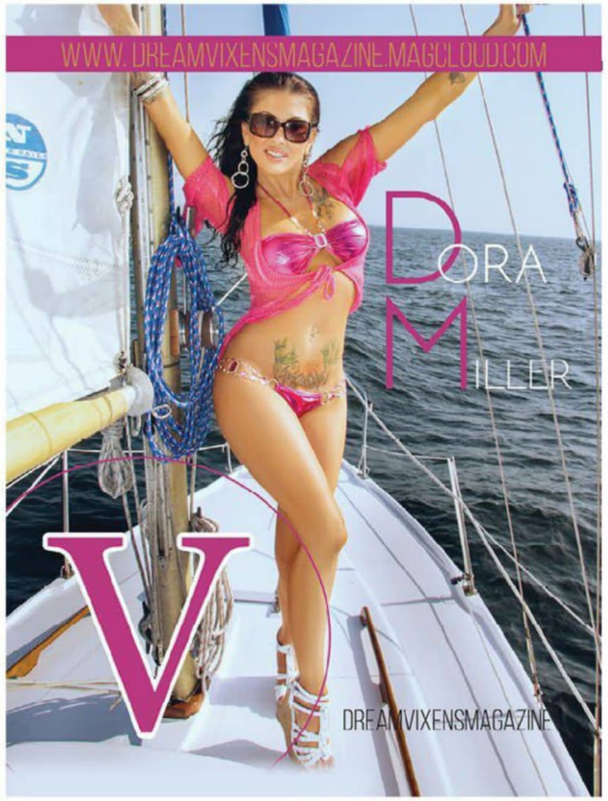

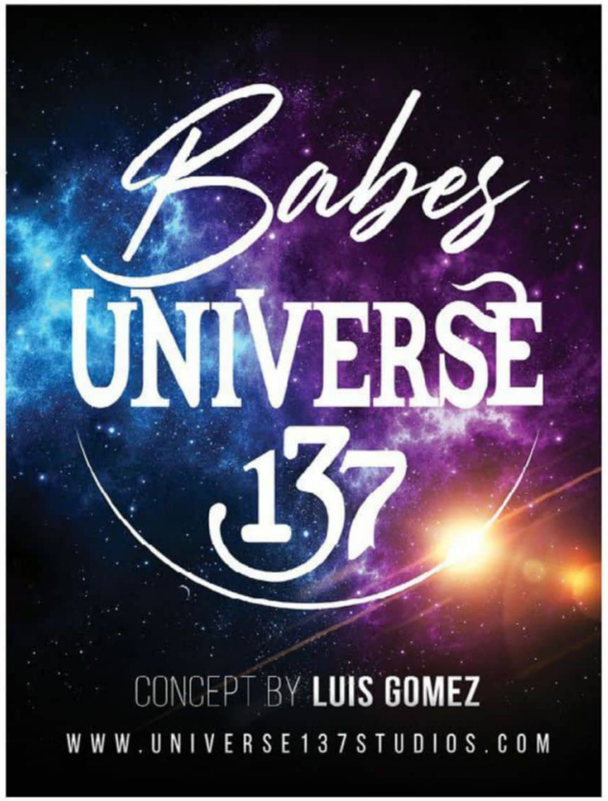

PURPLE CANDY SPECIAL EDITION

SUBMISSIONS

We accept:
- ***Glamour***
- ***Fitness (Universe 137 magazine fitness edition)***
- ***Lingerie***
- ***Swimwear***
- ***Fashion***
- ***Tattoo Models (alternative Special Edition Only)***
- ***Automotive (Hot Models & Fast Cars)***
- ***Implied***

For magazines and web promo we need at least 15 for each type (or the quantity u have (6 minimun).And to be promoted in the web chicas universe 137 studios we need 6 photos .We need the release of the photographs that you send.No logos or watermarks are accepted (we give full credit to the photographers during publication). Resolution photos between 240-300 dpi and at least 1.5 MB. You must own the rights to publish the photos you are submitting , we will hold you liable if you submit any photos without gaining proper consent.

Along with the photos, we also require the model's name, city, state, measurements, photographer, HMUA, booking info, and a brief bio (50-100 words). All information submitted must be proofread and reviewed for accuracy. Once photos have been submitted you are granting full publication rights of these photos for Online and Printed Distribution.

The Photos are non-exclusive to us so can still be used by the models and photographers in other places.

All submissions should be sent to modelsubmissions137@gmail.com . We will approve/disapprove the photos ⊠ if we approve will respond back to you with the date you will appear in one of our publications

Submissions are Open for models , actresses and photographers.

SUMISION ABIERTA PARA FOTOGRAFOS Y MODELOS

Aceptamos:
- ***Glamour***
- ***Fitness (Universo 137 edición de la revista Fitness)***
- ***Lencería***
- ***Trajes de baño***
- ***Moda***
- ***Modelos de tatuaje (alternativa Edición especial)***
- ***Automoción (Modelos calientes y los coches rápidos)***
- ***Implied***

os o la cantidad que disponga (6 mínimo). para ser promovido en la web de Chicas Universe 137 Studios. Los trabajos deben poseer los derechos para publicar, nosotros nos haremos responsables si presenta alguna foto sin obtener el consentimiento adecuado. No se aceptan logotipos o marcas de agua (Los créditos de los fotógrafos van adheridos a la publicación). La resolución debe tener entre 240-300 ppp y un mínimo de 1,5 MB.

Junto con las fotos, que también requieren el nombre del modelo, ciudad, estado, mediciones, fotógrafo, HMUA, información, y una breve biografía (50-100 palabras) la reserva. Toda la información presentada debe ser corregido y revisado para la exactitud. Una vez que las fotos se han presentado usuario garantiza los derechos de publicación de estas fotos llenas de línea y distribución impresa.

Las fotos no son exclusivas para nosotros, así que todavía pueden ser utilizados por los modelos y fotógrafos en otros lugares.

Todas los trabajos deben ser enviados a modelsubmissions137@gmail.com. Vamos a aprobar / desaprobar las fotos... Luego de ser aprobadas las fotos le informaremos la fecha en que van a aparecer en nuestras publicaciones.

Las presentaciones están abiertas para modelos, actrices y fotógrafos.

Luis Gomez

UNIVERSE 137

STUDIOS

UNIVERSE 137 MAGAZINE

VIA de ESCAPE MAGAZINE

LIFESTYLE Plus

unique MAGAZINE and more

Lingerie R Plus

IOB INSIDE OUT BABES MAGAZINE

MFW MISS FASHION WEEK MAGAZINE

FANTASY FACTORY

C9 MAGAZINE

UNIVERSE 137 UK

Bikini R Plus

AUTO&MOTO UNIVERSE 137

TOP GORGEOUS BEAUTIES

Babes UNIVERSE 137

Spotlight

UNIVERSE 137 Fitness

PURPLE CANDY MAGAZINE

IMPLIED plus

BLACK WIDOW

WWW.UNIVERSE137STUDIOS.COM